PERTUBUHAN TORASIK MALAYSIA

The journey to better breathing starts here

The A-Z of Severe Asthma 1.0

APPROVED EVENT ID CODE: CPDE 44803

Date: 10th May 2023
Time: 7.45pm – 9.05 pm

ELIGIBLE FOR 1 CPD POINT

SCAN HERE TO RSVP TODAY!

For registered healthcare professional only.

AstraZeneca

AstraZeneca Sdn Bhd (69730-X)
The Bousteador, Level 12,
No. 10, Jalan PJU 7/6
Mutiara Damansara,
47800 Petaling Jaya, Malaysia.

APPROVED EVENT ID CODE: CPDE 44803

The A-Z of Severe Asthma 1.0

PERTUBUHAN TORASIK MALAYSIA

Time	Agenda	Speaker
7.45pm-7.50pm	Introduction	**AZ Team**
7.50pm-8.20pm	**Severe Asthma Patients: How do I identify them?**	**Dr Arvindran** Consultant Pulmonologist, Hospital Sultanah Bahiyah
8.20pm-8.50pm	**Moving Forward: Improving Patient's Access to Biologics**	**Dr Azza Omar** Consultant Pulmonologist, Hospital Raja Perempuan Zainab II
8.50pm-9.00pm	Q&A	**Dr Arvindran, Dr Azza, AZ Team**
9.00pm-9.05pm	Closing	**AZ Team**

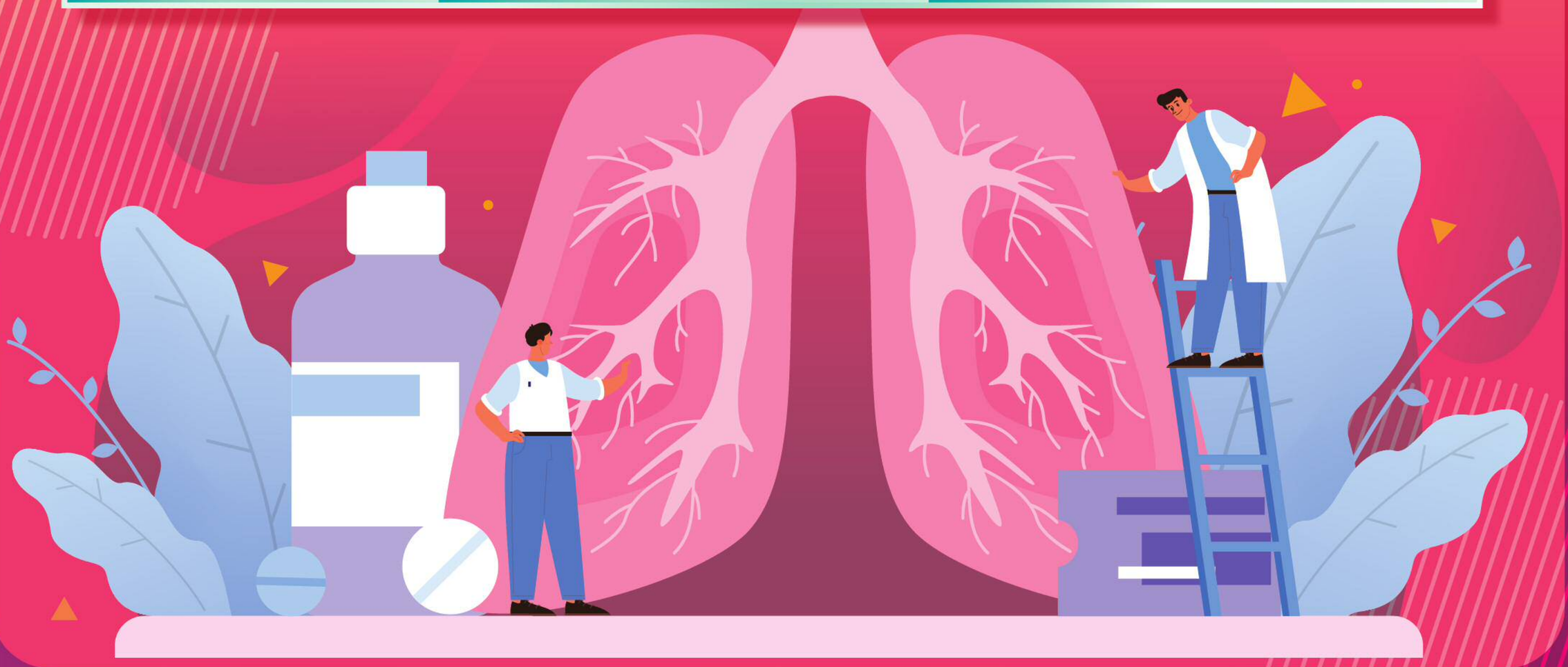

This meeting focuses on the field of respiratory and immunology.
RSVP is required. Please reach out to Kar Mun (016-2116 182) for further inquiries.
XXXXX-XXXXX-XXX

AstraZeneca

AstraZeneca Sdn Bhd (69730-X)
The Bousteador, Level 12,
No. 10, Jalan PJU 7/6
Mutiara Damansara,
47800 Petaling Jaya, Malaysia.