

ORGANIZING CHAIRPERSON
ASSOC. PROF. DR MOHAMMAD B. HANAFIAH

SCIENTIFIC COMMITTEES
DR BUSHRA JOHARI
DR ROQIAH FATMAWATI ABDUL KADIR
DR ZUHANIS ABD HAMID
DR AIDA ABDUL AZIZ

COMMITTEES & SECRETARIAT
DR NAZIMAH AB MUMIN
DR IZYAN ISMAIL
DR FATIMATULZAHRA ABD GHANI
DR MOHD IMREE BIN AZMI
DR TAN EK GUAN
DR ADIB AMIR
DR DIVANN ESVASARAN
PN NUR ISMALIZA ISMAIL
PN NURUL AMIRAH ROHIZAT
CIK NIK NUR QAHIRAH YAHYA
EN MOHD ZULFADHLI SULAIMAN
EN MOHAMAD FAIZAL SAMSUNI
PN SUKAINAH ZAINAL
CIK NUR ALIA YUSOF
EN MUHAMMAD HAKIM MUHAMMAD JAJULY
SITI NORSYAFIQAH BINTI MOHD MUSTAFA

SIG MEMBERS OF THORACIC IMAGING
DR ROSMINAH MD KASSIM
ASSOC. PROF. DR SHAHIZON AZURA MUHAMED MUKARI
ASSOC. PROF. DR MOHAMMAD B. HANAFIAH
DR ZUHANIS ABD HAMID
DR BUSHRA JOHARI
DR AIDA ABDUL AZIZ
DR ROQIAH FATMAWATI ABDUL KADIR
DR WAN AIRREENE WAN AHMED
DR IZYAN ISMAIL
DR FATIMATULZAHRA ABDUL GHANI
DR MOHD IMREE AZMI
DR SITI ROHANI MOHD YAKOP
DR SARAH YAZIZ
DR SHOBHANA SIVADAN
DR AZLAN MAT SOOM

ORGANISED BY,



FACULTY OF
MEDICINE
Universiti Teknologi MARA



ENDORSED BY



COLLEGE OF
RADIOLOGY
Academy of Medicine of Malaysia

MThoR Thoracic Radiology Workshop 2020



19TH & 20TH SEPTEMBER 2020

VENUE: UITM SELAYANG CAMPUS

Featuring Professor Dr Jeffrey P. Kanne



WISCONSIN
UNIVERSITY OF WISCONSIN-MADISON

Dr. Jeffrey P. Kanne is a professor of Radiology, Chief of Thoracic Imaging, and Vice Chair of Quality. He specializes in thoracic radiology with special expertise in interstitial and diffuse lung diseases and high-resolution CT of the chest. Additionally, Dr. Kanne is an NIOSH certified Breeder with expertise in occupational lung diseases. Other professional interests include postgraduate and continuing medical education, utilization management, low-dose CT techniques, and quality improvement in radiology. Dr. Kanne is Specialty Chair of the American College of Radiology's (ACR) Expert Panel on Thoracic Imaging and chairs the Society of Thoracic Radiology's Education Committee. In addition, he was selected by the ACR as the first ABIM Choosing Wisely Champion. Dr. Kanne has authored or co-authored over 100 articles in radiology in addition to multiple chapters and textbooks on thoracic imaging. He is a regular lecturer on topics in thoracic imaging at national and international conferences.

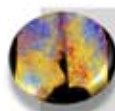

10 CPD POINTS

REGISTRATION FEE:

EARLY BIRD (BEFORE 1ST MAY 2020): RM 520

NORMAL PRICE: RM 600

INTERNATIONAL DELEGATES: 200 USD

CLOSING DATE: 10TH JULY 2020



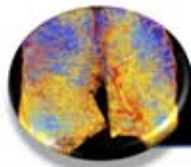

PROGRAMME

DAY 1: 19th SEPTEMBER 2020 (SATURDAY)

Time	TOPICS
0800-0830	Registration
SESSION 1 (Moderator: Dr Mohd Imree Azmi)	
0830-0900	Occupational lung disease - Jeffrey Kanne
0900-0930	Smoking and vaping related lung injury - Jeffrey Kanne
0930-1000	Toxic Inhalation injury and excipient lung disease - Jeffrey Kanne
	Q&A
1000-1030	Break
1030-1100	Chemotherapy and immunotherapy induced lung injury - Jeffrey Kanne
1100-1130	Radiation induced lung injury- Jeffrey Kanne
1130-1200	Graft vs host/host vs graft lung injury - Jeffrey Kanne
1200-1230	Cystic lung disease - Mohammad Hanafiah
	Q&A
1230-1345	Lunch break
SESSION 2 (Moderator: Dr Fatimatulzahra Abdul Ghani)	
1345-1415	Quiz: Normal Thoracic Anatomy and Variant - Roqiah Fatmawati
1415-1445	Pleural disease -Bushra Johari
1445-1515	Artificial Intelligence in Chest Imaging- Kim-Ann Git
1515-1545	Mediastinal mass- Aida Abdul Aziz
	Q&A
1545-1615	Degenerative and traumatic thoracic vascular injury – Zuhanis Abdul Hamid
1615-1645	Chest wall pathology – Izyan Ismail
	Q&A- Close

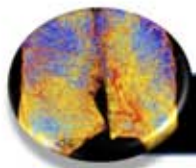

DAY 2: 20th SEPTEMBER 2020 (SUNDAY)

Time	TOPICS
0800-0830	Registration
SESSION 3 (Moderator: Dr Izyan Ismail)	
0830-0900	Pulmonary Vasculitis and Eosinophilic lung disease - Jeffrey Kanne
0900-0930	Granulomatous Lung disease - Jeffrey Kanne
0930-1000	Imaging in pulmonary hypertension - Jeffrey Kanne
1000-1030	Break
1030-1100	Pulmonary nodule - Mohammad Hanafiah
1100-1130	Large airway disease - Jeffrey Kanne
1130-1200	Miscellaneous interesting case sharing –Mohammad Hanafiah/Jeffrey Kanne (Moderator: Roqiah Fatmawati Abdul Kadir)
1200-1230	Miscellaneous interesting case-sharing - Jeffrey Kanne (Moderator: Roqiah Fatmawati Abdul Kadir)
1230- 1300	Lunch-Close

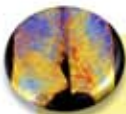
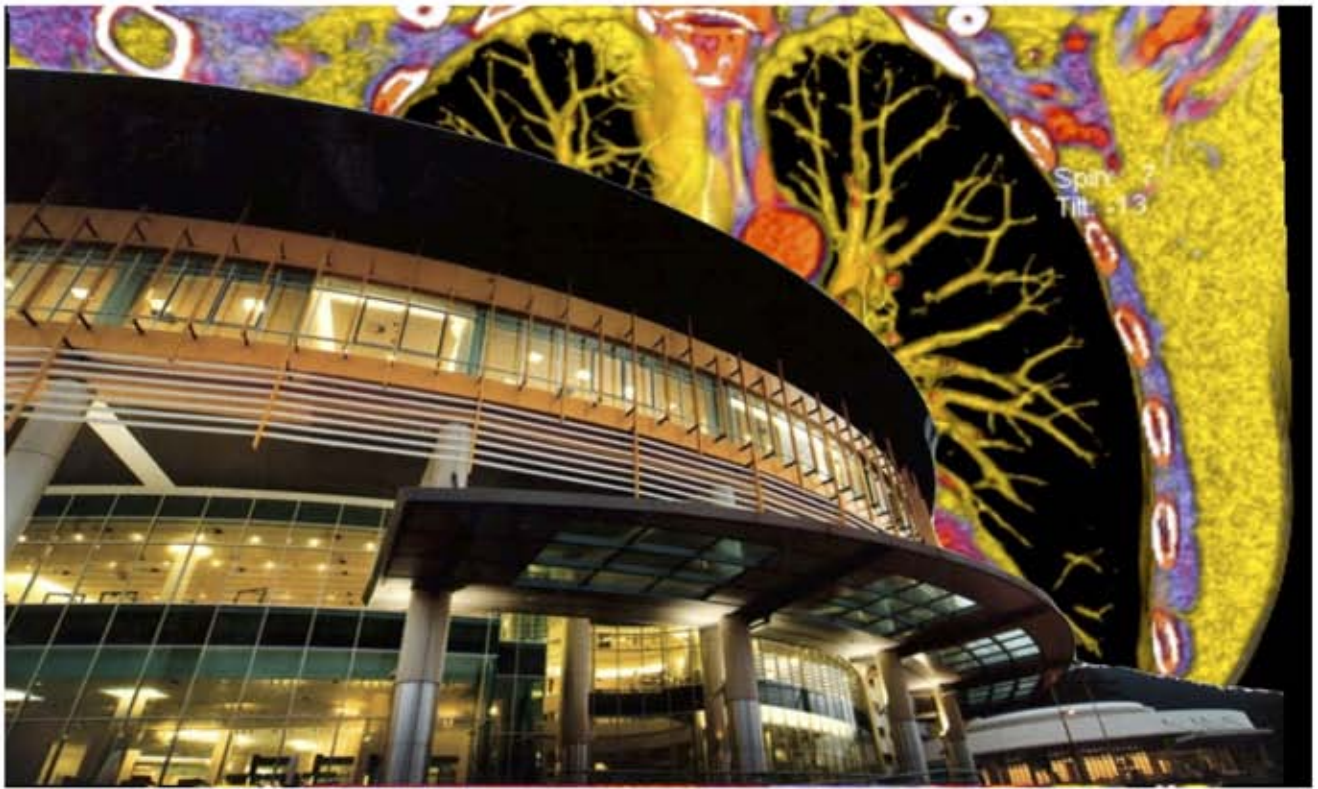

ONLINE REGISTRATION

Limited seats! So please register early to avoid disappointment.
Registration is by first come first serve basis.

Please register using this URL or WebLink
<https://forms.gle/E7BTr7WbTnvQ6nxa8>

You may need to copy & paste the URL to a web browser if it is not readily linkable

*The bank account details are within the online registration
 All registration fees are non-refundable



Alternatively you may scan this
 QR code to **REGISTER!**

For any enquiry please contact **Puan Nur Ismaliza Ismail** at 03-61265394 or mthoracic2020@gmail.com